

# Durex® Quantum Select 5.0

High Thermal Resistance- Drained  
Moisture Managed EIFS (Adhered)

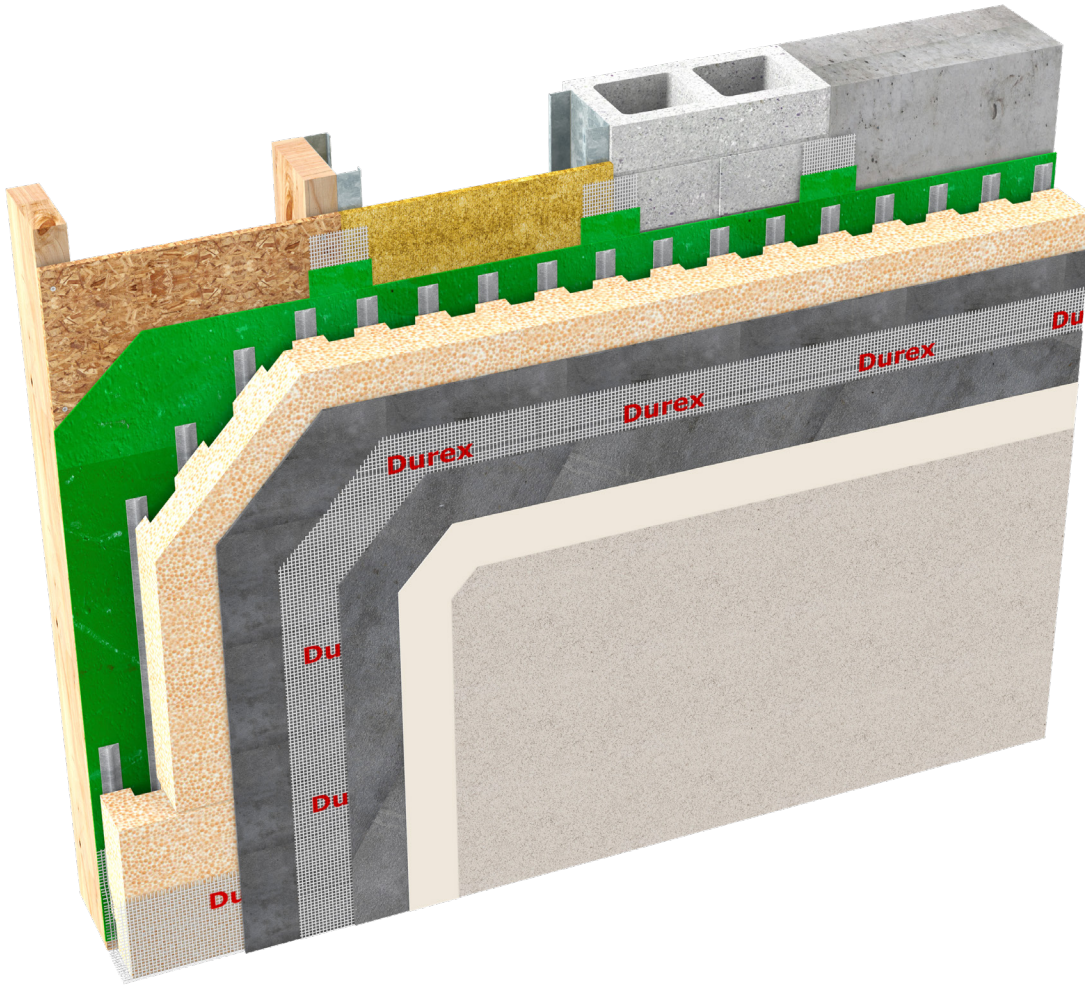

**CCMC 13103-R**  
**CAN/ULC S716.1 Materials**  
**CAN/ULC S716.2 Installations**  
**CAN/ULC S716.3 Design Application**

**G.D.D.C Factor = 47%**  
**C.I Factor = 0.88 RSI/Inch Type 4 EPS**



High Thermal  
Resistance



Ultra High Impact  
Resistance



LEED  
Compliant



Fire Rated

Protect. Enhance. Outperform.

**DURabond**   
1-877-387-2266 info@durabond.com  
www.durabond.com

**ISOMETRIC & SPECIFICATIONS**

# Durex®

## Quantum Select 5.0

*High Thermal Resistance EIFS  
GDDC Drainage - Pressure Moderated*

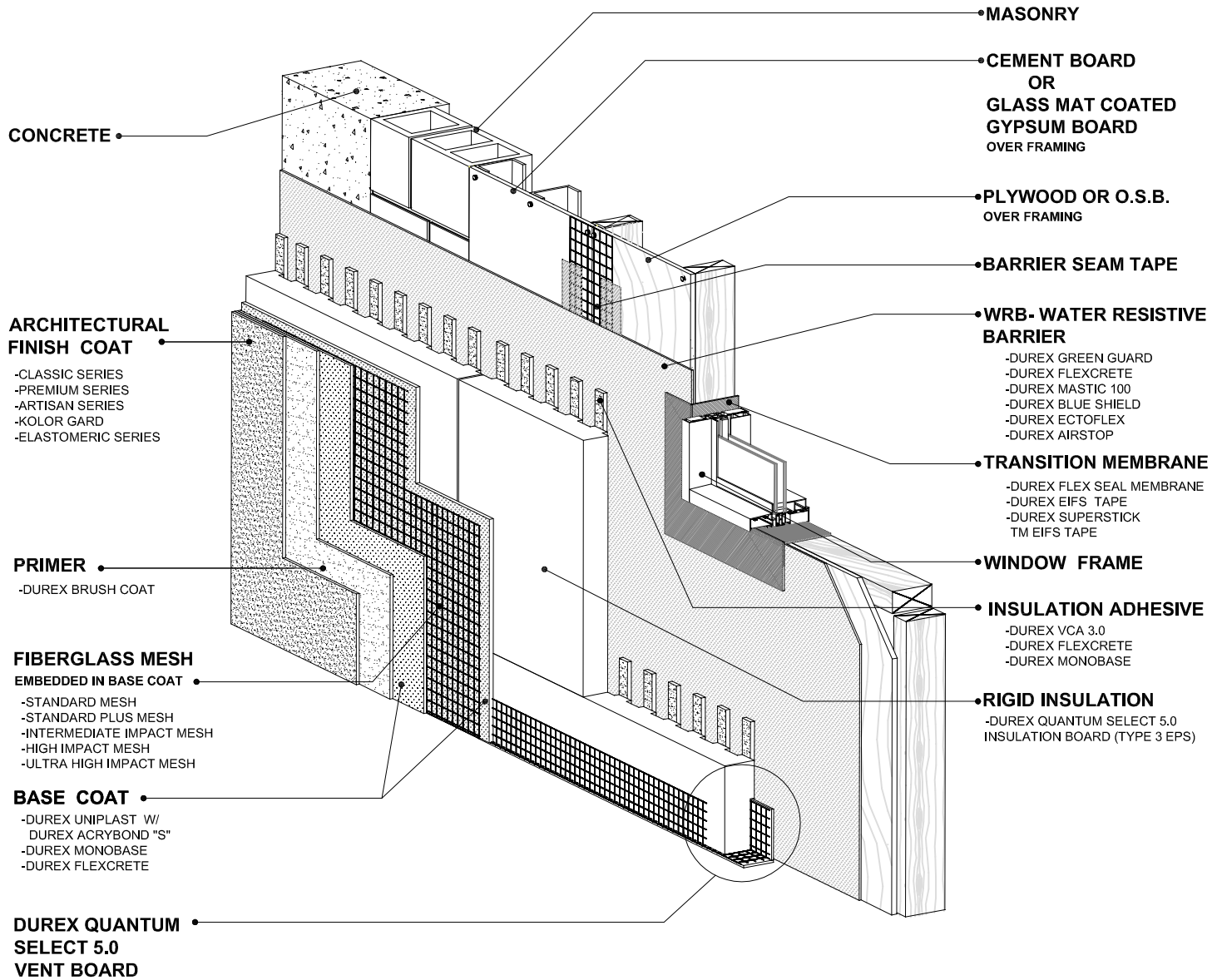

# DURABOND

1-877-387-2266 - info@durabond.com - www.durabond.com

Durabond details are offered to assist in the development of project specific details; principles and variables incorporated in all details are the sole responsibility of the project professional(s).

*System Isometric  
& Components*

## PART 1: - GENERAL

### 1.1 GENERAL REQUIREMENTS

- .1 All conditions of the contract and Division 1, General Requirements apply to this section.
- .2 All work shall meet applicable codes and standards, the Occupation Health & Safety Act, manufacturer's recommendations and good building practice.
- .3 System Description: A pressure moderated, Geometrically Defined Drainage Cavity (GDDC) Exterior Insulation and Finish System that includes a water resistive barrier, applied to the substrate that could serve as well as an air and/or air/vapour barrier. The exterior insulation and finish system is intended for use on buildings where the applicable Building Code allows the use of fire-tested wall assemblies that include combustible cladding and combustible insulation.

*SPEC NOTE: The Designer must decide whether the wall assembly of this structure requires an air barrier or an air/vapour barrier.*

### 1.2 COORDINATION

- .1 Ensure that the work of this section is coordinated with the work of related sections.

### 1.3 RELATED SECTIONS

- |     |                  |                                |
|-----|------------------|--------------------------------|
| .1  | Section 03 30 00 | Cast-in-Place Concrete         |
| .2  | Section 04 20 00 | Unit Masonry                   |
| .3  | Section 05 41 00 | Structural Metal Stud Framing  |
| .4  | Section 06 10 00 | Rough Carpentry                |
| .5  | Section 07 20 00 | Thermal Protection             |
| .6  | Section 07 26 00 | Vapour Retarders               |
| .7  | Section 07 27 00 | Air Barrier                    |
| .8  | Section 07 62 00 | Flashing and Sheet Metal       |
| .9  | Section 07 90 00 | Joint Protection (Sealants)    |
| .10 | Section 08 00 00 | Openings                       |
| .11 | Section 08 50 00 | Windows                        |
| .12 | Section 09 28 00 | Backing Board and Underlayment |

### 1.4 REFERENCES

- .1 American Society for Testing Materials
  - .1 ASTM B117 Standard Practice for Operating Salt Spray (Fog) Apparatus.
  - .2 ASTM C1177/C1177M Standard Specification for Glass Mat Gypsum Substrate for Use as Sheathing.
  - .3 ASTM C1338 Standard Test Method for Determining the Fungi Resistance of Insulation Materials and Facings.
  - .4 ASTM C1382 Standard Test Method for Determining Tensile Adhesion Properties of Sealants When Used in Exterior Insulation and Finish Systems (EIFS) Joints.
  - .5 ASTM C1397 Standard Practice for Application of Class PB Exterior

[PROJECT NO.]  
[DATE]

[PROJECT NAME]  
[PROJECT LOCATION]

- Insulation and finish Systems (EIFS) and EIFS with Drainage.
- .6 ASTM C1481 Standard Guide for Use of Joint Sealants with Exterior Insulation and Finish Systems (EIFS).
- .7 ASTM D1623 Standard Test Method for Tensile and Tensile Adhesion Properties of Rigid Cellular Plastics.
- .8 ASTM D5035 Standard Test Method for Breaking Force and Elongation of Textile Fabrics (Strip Method).
- .9 ASTM D5420 Standard Test Method for Impact Resistance of Flat, Rigid Plastic Specimen by Means of Striker Impacted by Falling Weight (Gardner Impact).
- .10 ASTM E84 Standard Test Method for Surface Burning Characteristics of Building Materials.
- .11 ASTM E96/ 96M Standard Test Methods for Water Vapor Transmission of Materials.
- .12 ASTM E330 Standard Test Method for Structural Performance of Exterior Windows, Doors, Skylights and Curtain Walls by Uniform Static Air Pressure Difference.
- .13 ASTM E331 Standard Test Method for Water Penetration of Exterior Windows, Skylights, Doors, and Curtain Walls by Uniform Static Air Pressure Difference.
- .14 ASTM E1131 Standard Test Method for Compositional Analysis by Thermogravimetry.
- .15 ASTM E1252 Standard Practice for General Techniques for Obtaining Infrared Spectra for Qualitative Analysis.
- .16 ASTM E2098 Standard Test Method for Determining Tensile Breaking Strength of Glass Fiber Reinforcing mesh for Use in Class PB Exterior Insulation and Finish Systems (EIFS), after Exposure to a Sodium Hydroxide Solution.
- .17 ASTM E2178 Standard Test Method for Air Permeance of Building Materials.
- .18 ASTM E2357 Standard Test Method for Determining Air Leakage of Air Barrier Assemblies.
- .19 ASTM E2486 Standard Test Method for Impact Resistance of Class PB and PI Exterior Insulation and Finish Systems (EIFS).
- .20 ASTM E2430/E2430M Standard Specification for Expanded Polystyrene (EPS) Thermal Insulation Boards for Use in Exterior Insulation And Finish Systems (EIFS)
- .21 ASTM F410 Standard Test Method for Wear Layer Thickness of Resilient Floor Coverings by Optical Measurement.
- .22 ASTM G154 Standard Practice for Operating Fluorescent Ultraviolet (UV) Lamp Apparatus for Exposure of Nonmetallic Materials.
- .23 ASTM G155-05a Standard Practice for Operating Xenon Arc Light Apparatus for Exposure of Non-Metallic Materials.
- .2 Canadian Construction Materials Centre (CCMC)  
.1 CCMC Technical Guide for the Evaluation of EIFS MF # 07 24 13.01.
- .3 Canadian Standards Organization (CSA)  
.1 CSA B111 Wire Nails, Spikes and Staples  
.2 CSA O86 Engineering Design in Wood.

**[PROJECT NO.]**  
**[DATE]**

**[PROJECT NAME]**  
**[PROJECT LOCATION]**

- .3 CSA 0325 Construction Sheathing.
- .4 CSA 0121 Douglas Fir Plywood.
- .5 CSA 0151 Canadian Softwood Plywood.
- .6 CSA 0153 Poplar Plywood.
  
- .4 International Organization for Standardization (ISO)
  - .1 ISO 7892 Vertical Building Elements – Impact Resistance Tests – Impact Bodies and General Test Procedures.
  - .2 ISO 7895 Façades made of components - Tests for resistance to positive and negative static pressure generated by wind.
  - .3 ISO 15148 Hygrothermal performance of building materials and products - Determination of water absorption coefficient by partial immersion.
  
- .5 ULC (Underwriters Laboratories of Canada)
  - .1 CAN/ULC-S101 Standard Methods of Fire Endurance Tests of Building Construction and Materials.
  - .2 CAN/ULC-S102 Standard Method of Test for Surface Burning Characteristics of Building Materials and Assemblies.
  - .3 CAN/ULC-S102.2 Standard Method of Test for Surface Burning Characteristics of Flooring, Floor Coverings, and Miscellaneous Materials and Assemblies.
  - .4 CAN/ULC-S114 Standard Method of Test for Determination of Non-Combustibility in Building Materials.
  - .5 CAN/ULC-S134 Standard Method of Fire Test of Exterior Wall Assemblies.
  - .6 CAN/ULC-S701 Standard for Thermal Insulation, Polystyrene, Boards and Pipe Covering.
  - .7 CAN/ULC S716.1 Standard for Exterior Insulation and Finish Systems (EIFS) – Materials and Systems.
  - .8 CAN/ULC-S716.2 Standard for Exterior Insulation and Finish Systems (EIFS) - Installation of EIFS Components and Water Resistive Barrier.
  - .9 CAN/ULC-S716.3 Standard for Exterior Insulation and Finish Systems (EIFS) - Design Application.

## 1.5 DESIGN CRITERIA

- .1 Structural Design
  - .1 Design professional shall design the back-up wall in full compliance with the requirements of the National Building Code (NBC) of Canada and/or applicable provincial or territorial building codes. Sufficient details on architectural plans and drawings shall demonstrate compliance to the NBC.

*SPEC NOTE: When used over stud wall framing, the structural wall framing members shall be at a maximum spacing of 406 mm (16") o/c.*

- .2 Supporting Substrate
  - .1 All substrates shall be flat and plumb within 2 mm/m (1/4" per 10'), as per ASTM C 1397.
  - .2 All substrates shall be free of surface contamination, including (but not limited

- to): dirt, form release agents, efflorescence, oil and chalkiness.
- .3 All substrates shall be free of any loose materials and cracks greater than 1 mm (1/24") in width.
  
  - .3 Mass Wall Substrates
    - .1 Mass wall substrates shall be cast-in-place concrete, concrete masonry units or brick.
    - .2 Cast-in-place, concrete masonry units or brick shall be at least 28 days old.
    - .3 Unit masonry and brick veneer shall have mortar joints struck flush or recessed.
  
  - .4 Sheathing Substrates
    - .1 Apply the system to one of the following recommended substrate sheathings or substrate system or approved equivalent:
      - .1 Cementitious backer Board as per ASTM C1325.
      - .2 Glass-mat gypsum sheathing conforming to ASTM C1177/C1177M.
      - .3 OSB and/or plywood sheathing conforming to CSA O86. OSB conforming to CSA O325. Douglas fir Plywood conforming to CSA O121, Canadian Soft Plywood conforming to CSA O151 and Poplar Plywood conforming to CSA O153.

*SPEC NOTE: Sheathing/substrate system type and condition shall be as approved by Durabond Products Ltd. Questionable substrates to be reviewed by Durabond Products Ltd. and/or the Designer.*

- .2 Sheathing shall be designed with framing to resist applicable wind loads, with a maximum design deflection of substrate not to exceed L/240.

*SPEC NOTE: Sheathing shall be of a structural grade when used in conjunction with framing members spaced at 600 mm (24") o/c.*

- .3 Sheathing substrates shall be installed in accordance with the sheathing manufacturer's latest installation instructions and installed in general conformance with ASTM C1280. Sheathing joints shall be properly staggered. Vertical joints shall be offset by at least one framing member. Sheathing shall be:
  - .1 Minimum 11.1mm (7/16") and 12.7 mm (1/2") thick for OSB and plywood sheathing respectively.
  - .2 Minimum 12.7 mm (1/2") thick for glass-mat gypsum, cementitious and fibre cement boards.
  - .3 Continuously supported by framing.
  - .4 The sheathing shall be installed horizontally across framing when using wood sheathing.
  - .5 Having sheathing joints not exceeding 3.0 mm (1/8").
  - .6 Installed with corrosion resistance fasteners tight and flush to the sheathing surface (Not to be countersunk).
  - .7 Replaced where damaged or weathered.
  
- .5 Air/Vapour/Moisture Resistive Barrier
  - .1 The air/vapour/moisture control shall be designed using the specified, designated control membrane. Continuity of these membranes shall be maintained at all wall interfaces.
  - .2 The use, location and performance of the air barrier shall be determined by the

- design professional.
- .3 The use and location of the vapour retarder within the wall assembly shall comply with the requirements of Part 5 of the National Building Code (NBC) of Canada and/or the applicable provincial or territorial building codes.
- .6 Water Resistive Barrier
- .1 A ready-mix, 1 or 2 components, polymer-based water resistive barrier which can be roll, spray or trowel applied in a continuous layer over the substrate.
- .2 All sheathing and/or water damage susceptible substrates shall be protected with the specified Durex® water resistive barrier and as shown on the drawings.
- .3 The designated water resistive barrier system shall include the specific sheathing joint transition membrane.
- .4 The water resistive barrier shall be applied in conformance with the exterior insulation and finish system manufacturer's instructions.
- .5 The continuity of water resistive barrier shall be maintained across windows, openings, joints and all other wall interfaces.
- .6 The second plane of protection for moisture management shall be made using the specified exterior insulation and finish system's water resistive barrier and drained air space.
- .7 The drained air space behind the insulation board, as provided by the GDDC insulation and/or the adhesive notched trowel shall remain unobstructed and shall terminate in such a way as not to obstruct the drainage of any incidental moisture to the exterior.
- .7 Air/Vapour/Moisture Transition Membrane
- .1 The continuity of the air/vapour/moisture control elements shall be maintained across joints, windows, openings and all other wall interfaces using the specified transition membranes.
- .2 Through wall penetrations and openings shall be sealed to the water resistive barrier with transition membranes.
- .3 Transition membranes shall be installed at all movement joints, roof junctions and window and door interfaces.
- .4 Transition membranes shall be installed in conformance with manufacturers' instructions.
- .5 Transition membranes shall be as listed in Part 2, "Products" of this specification. No other generic transition membranes should be permitted.

*SPEC NOTE: Allowance for use of generic transition membranes could result in membranes that may not be compatible with the exterior insulation and finish system's adhesives.*

- .8 Insulation
- .1 The design of the thermal resistance of the wall assembly must be in accordance with the requirements of Section 9.25, Heat Transfer, Air Leakage and Condensation Control of Division B of the NBC 2015 or the equivalent requirements of the related applicable provincial or territorial codes. The design of the of the inboard/outboard insulation of the wall assembly shall be in conformance with minimum ratio of outboard to inboard thermal resistance of Article 9.25.5.2 of Division B of the NBC 2015.
- .2 The design of the of the thermal resistance of the wall assembly must be in accordance with the requirements of the National Energy Code of Canada for

Buildings (NECB) or the equivalent requirements of the related applicable provincial or territorial codes. The insulation type and thickness shall be designed with respect to the minimum effective thermal resistance and continuous insulation requirements of the NECB or the equivalent requirements of the related applicable provincial or territorial codes.

- .3 The exterior insulation and finish system can provide additional thermal insulation to the wall assembly with no detrimental effects if properly installed with knowledge of the existing wall configuration and performance.

*SPEC NOTE: The thermal resistance requirements for the Effective Thermal Resistance ( $E_{eff}$ ) and Continuous Insulation (CI) vary depending on building occupancy, climatic zone and structural substrate components. Consult the exterior insulation and finish system's manufacturer for assistance and recommendations on the thickness of insulation boards that would be required to meet the project's specific thermal energy requirements.*

.9 Code-related Fire Protection

- .1 The exterior insulation and finish system is intended to be used in combustible or noncombustible constructions, where allowed by the Code through conformance to Article 3.1.5.5., Article 3.2.3.7. and Clause 3.2.3.8(1)(b) of Division B of the National Building Code (NBC) of Canada and/or the equivalent requirements of the related applicable provincial or territorial codes.
- .2 Where required to meet the requirements of Article 3.1.5.5 of Division B of the of the National Building Code (NBC) of Canada and/or the equivalent requirements of the related applicable provincial or territorial codes, the compliant system shall be listed with an accredit 3rd party certification organization for its conformance to CAN/ULC -S134.
- .3 Where required to meet the requirements of Clause 3.2.3.8(1)(b) of Division B of the National Building Code (NBC) of Canada, and/or the equivalent requirements of the related applicable provincial or territorial codes, the compliant system shall be listed with an accredit 3rd party certification organization for its conformance to the requirements of Clause 3.2.3.8(1)(b) when tested to CAN/ULC S101 "Standard Methods of Fire Endurance Test of Building Construction and Materials, and CAN/ULC S114 "Standard Method of Test for Determination of Non-Combustibility in Building Materials".

*SPEC NOTE: Fire protection requirements are subject to provincial variations, refer to specific provincial fire protection code compliance requirements for specific allowances/limitations that may apply.*

*SPEC NOTE: Refer to manufacturer's fire protection code compliance report for specific limitations that may apply.*

.10 Impact Resistance

- .1 Design professional shall design the building façade to the desired Impact Resistance Levels that could be expected at various sections of the façade.
- .2 The required impact resistance level may vary for the various sections of the façade, based on the type, level and frequency of exposure to expected energy levels associated to impact loads. Sufficient details on architectural plans and drawings shall demonstrate compliance to the required Impact Resistance Level of the exterior insulation and finish system.
- .3 Table 1.5.9 below shall be utilized to establish and to specify the Impact Resistance Levels of the exterior insulation and finish system.

**Table 1.5.9 – Impact Resistance in accordance with ASTM E 2486**

Impact Resistance Classification	Reinforcing Mesh <sup>(1)(3)(4)</sup>			Impact Resistance	
	Layer 1	Layer 2	Layer 3	Retention of Physical Properties (No Cracks / Damage)	Retention of Performance (No Breakage of Reinforcing Mesh)
Standard Impact Resistance <sup>(2)</sup>	Standard Mesh	n/a	n/a	3 N.m	10 N.m
Medium Impact Resistance	Intermediate Mesh	n/a	n/a	8 N.m	15 N.m
High Impact Resistance	Standard Mesh	Standard Mesh	n/a	13 N.m	20 N.m
Ultra High Impact Resistance	High Impact Mesh	Standard Mesh	n/a	20 N.m	30 N.m
Extreme Impact Resistance	Ultra High Impact Mesh	Ultra High Impact mesh	Standard Mesh	25 N.m	40 N.m
<p>(1) Each layer of reinforcing mesh shall be fully embedded in the base coat and allowed to individually cure.</p> <p>(2) "Standard" is the minimum mesh grade that could be used in conjunction with EPS-based EIFS.</p> <p>(3) Refer to section 2.7 of this specification for reinforcing mesh details.</p> <p>(4) Other combinations of reinforcing mesh layers may be utilized to achieve the desired Impact Resistance Level based on confirmed tested performance by accredited laboratory.</p>					

*SPEC NOTE: Ultra High Impact Resistance shall be provided to a minimum height of 2.0 meters above finished grade and at all areas accessible to pedestrian traffic and/or exposed to abnormal impact loads. Refer to manufacturer's guidelines for the recommended Impact Resistance Levels relative to the building code occupancy classification.*

- .11 Finishes and Premium Specialty Finishes
  - .1 Design professional shall design the building façade to the desired finish appearance that could be expected at various sections of the façade.
  - .2 Standard architectural finishes shall form the basis of design, unless otherwise noted in these specifications and / or the project specific drawings finishes shall be designed and installed as per respective premium finish system requirements.
  - .3 The required type and quality of finish level may vary for the various sections of the façade, based on the architectural aesthetic design type, accent façade features level of detail to achieve the associated aesthetic impact and overall final appearance of the project. Sufficient details on architectural plans and drawings shall demonstrate specific type and level of finish and the associated

- .4 required Impact Resistance Level of the exterior insulation and finish system. Table 1.5.11 below shall be utilized to establish and to specify the Finish and Premium Finish Levels of the exterior insulation and finish system.
- .5 Unless otherwise specifically identified and detailed within these specifications and / or the respective project drawings "Standard" Finish Type shall be the base required Finish Level for the project.

**Table 1.5.11 – Finishes and Premium Finishes Classification Chart (1)**

Finish Type Categories <sup>(2)</sup>	Finish Type & Level <sup>(1)(2)(3)(4)</sup>		Finish Application Requirements	
	Finish Type <sup>(1)</sup>	Finish / Layers of Application <sup>(4)</sup>	Base EIFS Impact & Flatness <sup>(5)</sup>	Finish Application Complexity <sup>(6)</sup>
Standard Finishes <sup>(2)</sup>	Textured Float Finish	Primer + 1 Coat Finish	Standard	Single texture coat & primer optional
Artisan Texture Finishes <sup>(3)</sup>	Smooth Steel Troweled	2 Coats Steel Troweled	Standard	Two Coats Steel Trowel Finishes
Premium Masonry Replica Finishes <sup>(2)</sup>	Dur-A-Brick	3-4 Coats + Optional Accent Glaze (refer to application guidelines)	Ultra High Base flatness: Max 3mm : 3m	Multi Coats High Build Texture + Accent Glaze
Premium Smooth Replica Finishes <sup>(2)</sup>	ACR Textured Metallic	3 Coats + Mandatory Reveals (refer to application guidelines)	High Impact Base flatness: Max 1.5mm : 1m	Multi Coats Smooth Finish
	ACR Woodgrain	5 Coats + Mandatory Reveals (refer to application guidelines)	High Impact Base flatness: Max 1.5mm : 1m	Multi Coats Smooth Grained & Reveals
	ACR Smooth Metallic	5 Coats + Mandatory Reveals (refer to application guidelines)	High Impact Base flatness: Max 1.5mm : 1m	Multi Coats Smooth Flat & Reveals
	ACR Limestone	3-4 Coats Optional Accent Glaze (refer to application guidelines)	Ultra High Base flatness: Max 3mm : 3m	Multi Coats Smooth & Limestone

- (1) The recommendations included in this "Finishes and Premium Finishes Classification Chart" are applicable / additional to and independent of the base EIFS system inclusive of the appropriate base coat lamina.
- (2) There is a multitude of available Finishes that can be utilized to achieve the desired aesthetics and accent details as required for the overall façade. The "Finishes" are grouped in categories that share the similar level of details installation processes that may require higher level of skills and time for the application and ultimately associated with the respective cost factors. Ranging from "Standard Finishes" being the basic simplified textured finishes and the "Premium Finishes" being more detailed requiring more skill and multiple application steps resulting in higher quality accent finishes and respectively higher application costs.
- (3) Artisan Texture Finishes (although similar to Standard Finishes) are multi layers systems with a smooth steel trowel finish, reflecting a higher complexity than the Standard Finishes.
- (4) "Finish / Layers of Application" identifies the number of steps required to achieve the respective Finish Category, inclusive of mandatory requirements (refer to finish specific technical data for detailed application requirements).

- (5) Denotes recommended impact resistance requirements and the quality of base coats required for this category of finishes.
- (6) Denotes comparative level of complexity for the respective finish category.

*SPEC NOTE: The use of Premium Specialty Finishes is a common and effective method to elevate the aesthetics to the overall façade with unique finishes or finishes that replicate more traditional claddings while taking advantage of the higher thermal resistance properties of EIFS. Premium Specialty finishes are especially very effective when used strategically to create accent features that enhance and highlight any facade. The designer shall include specific details in the spec and associated drawings clearly identifying the areas affected and the selected Premium Finishes to be used to eliminate misunderstandings with the trades as to the expected level of finishes required.*

.12 Design Details at Terminations

- .1 The exterior insulation and finish system shall extend a minimum of 25 mm (1") below the sill plate onto the foundation wall. The system shall terminate at least 200 mm (8") above finished grade.
- .2 The system shall not be used on wall surfaces subject to continuous or intermittent water immersion or hydrostatic pressure.
- .3 The system shall be terminated a minimum of 12.7 mm (1/2") from adjoining materials at interfaces for sealant applications.
- .4 Ensure the use of higher-grade glass reinforced mesh for higher impact resistance at locations indicated on architectural drawings.

.13 Projections and Reveals

- .1 Ensure termination of the exterior insulation and finish system at roof parapet is covered with continuous waterproofing membrane and sheet metal cap that is coordinated with the roofing contractor.
- .2 Conform with the following guidelines for length and slope of inclined surfaces:
  - .1 Minimum slope (6:12), for projection greater than 102 mm (4").
  - .2 Minimum slope (3:12), for projection less than 102 mm (4").
- .3 The exterior insulation and finish system shall not be used for areas defined by codes as roofs.
- .4 Conform with the following guidelines for minimum thickness of system's insulation when reveals form part of façade aesthetics:
  - .1 When three-dimensional architectural designs are desired by cutting into the insulation, a minimum thickness of 25 mm (1"), exclusive of any pattern or drainage grooves cut into the back of the insulation shall be maintained.

*SPEC NOTE: The use of three-dimensional architectural designs by cutting into the insulation is a common practice and an ideal feature of the exterior insulation and finish system. When designing for such aesthetic reveals the overall thickness of the system's selected insulation shall be equal or greater than "depth of reveal + 25 mm + 10 mm GDDC". Thicker insulation can be used to accommodate deeper reveals.*

.14 Sealant System

- .1 Joints in exterior insulation and finish system shall be sealed using an elastomeric sealant with a closed-cell foam backer rod or bond breaker tape, as specified in Section 07 90 00 and as tested to ASTM C1382.
- .2 Minimum joint width shall be four times greater than the anticipated range of

movement. Sealant shall be applied in a width to depth ration of (4:1), (3:1), (2:1) as recommended by the Sealant manufacturer.

- .3 Sealant installation shall conform with the requirements of ASTM C1481.

*SPEC NOTE: Recommended joint width is 19 mm (3/4") for expansion joints, however, site and design conditions may require the nominal width to vary.*

.15 Expansion and Termination Joints

- .1 Provide two stage sealant joints at all expansion and termination joint locations. The inner joint seal is not required if the water resistive barrier system is continuous behind the outer joint seal and /or penetrations.
- .2 Sealant Joint Venting
  - All two stage sealant joints shall be vented:
    - .1 Horizontal joints shall be vented at not greater than 1.2 m (4'-0") on center.
    - .2 Vertical joints shall be vented at not greater than 3 m (10'-0") on center and/or at not greater than 50 mm (2") below the intersection of vertical and horizontal joints.

*SPEC NOTE: The designer shall determine the spacing and amount of drainage and/or venting required for a particular system. Note, the venting is only required at points where gravity-induced drainage is expected to occur, hence, roof parapets and/or the underside of window sill flashing would not require sealant vents.*

- .3 Expansion joints are required at the following locations:
  - .1 At movement joint locations within the substrate.
  - .2 At building movement joint locations.
  - .3 At floor lines of all wood frame structures and as required by the structural design of other framing types.
  - .4 At junctions with different cladding materials and components.
  - .5 At changes in roof line, building shape or structural system.
  - .6 At changes in substrate materials.
  - .7 At all other locations specified or indicated on drawings
- .4 Termination joints are required at the following locations:
  - .1 At windows, doors and through-wall penetrations interfaces.
  - .2 200 mm (8") above finished grade.
  - .3 50 mm (2") above roofing system.

.16 Flashing

- .1 Provide corrosion-resistant flashing at all roof-wall intersections, windows and door heads and sills, decks, balconies, chimneys, parapet walls, projecting features and other areas as necessary to direct water to the exterior and to prevent water entry behind the cladding.
- .2 Flashing must be installed in accordance with section 07 60 00 and the applicable building codes.
- .3 Flashing shall have a slope of not less than 6% towards the exterior, lap not less than 10 mm (3/8") vertically over the building element below, terminate in a drip offset not less than 5 mm (3/16") outward from the outer face of the building and terminate at each end with an end-dam.

## 1.6 SUBMITTALS

- .1 Product Data
  - .1 Submit the exterior insulation and finish system's specifications and individual component data sheets to show compliance to the intent of the design specifications, and installation instructions.
  - .1 Submit approvals and/or evaluations applicable to the system and/or components to be installed.
- .2 Shop Drawings
  - .1 Submit shop drawings in accordance with requirements specified in Division 1.
  - .2 Clearly indicate dimensions, tolerances and materials in large-scale details for terminations, drainage/venting, description of related and abutting components and elevations of units with locations of expansion joints, control joints, and reveals.
- .3 Samples
  - .1 Prior to application of mock-up, submit duplicate 150mm x 200mm (6" x 8") representative colour samples of each colour and finish coat texture.
  - .2 Samples for Premium Specialty Finishes shall be submitted in a format large enough to demonstrate the Finish system and shall include all the system components basecoat lamina and finishes.
  - .3 Maintain an approved sample at the project site.
- .4 Closeout Submittals
  - .1 Provide exterior insulation and finish system's maintenance, repair and cleaning procedures.
  - .2 Provide exterior insulation and finish system's material warranty as per section 1.10.
  - .3 Provide workmanship warranty by EIFS applicator as per section 1.10.
  - .4 Provide identification labels of colour batch numbers, water resistive barriers, adhesives, base coat, finish coats and reinforcing mesh used.

## 1.7 QUALITY ASSURANCE

- .1 Qualifications
  - .1 System Manufacturer: All system components shall be manufactured or sold by the exterior insulation and finish system's manufacturer and purchased from the system's manufacturer and/or its authorized distributors.
  - .2 Contractor: Shall be knowledgeable in the proper installation of the exterior insulation and finish system and shall be in possession of the system's current Certificate of Installer. Work of this specification shall be executed in conformance with CAN/ULC S716.2 and manufacturer's installation manual.
  - .3 Insulation Board Manufacturer: The insulation board manufacturer must be listed by exterior insulation and finish system and must provide insulation boards that are in full compliance with the applicable insulation standards.
- .2 The EIFS manufacturer shall be a good-standing member of the EIFS Council of Canada.
- .3 Mock-Up
  - .1 The contractor shall, before installation works, provide the owner/consultant

- with a mock-up demonstrating the exterior insulation and finish system's components and methods of attachment.
- .2 The Mock-up shall be constructed to dimensions and in location specified by the Designer.
  - .3 The mock-up system's component shall include the water resistive barrier, adhesive, insulation, reinforcing mesh, base coat and finish coats that would include each colour and texture to be used.
  - .4 The mock-up shall demonstrate methods of attachment as well as typical connections to opening (windows, doors etc.) and roofing assemblies.
  - .5 The Mock-up shall serve for initial review purposes by the Consultant and when accepted shall represent the minimum standard for work and the basis for acceptance for the rest of the project.
  - .6 The mock-up shall be prepared with the same products, components, tools and techniques required for the actual project.
  - .7 The approved mock-up shall be available at all time at the jobsite and shall form the basis for acceptance for the remainder of the project.
  - .8 Accepted mock-up may remain as part of the work.
  - .9 It is mandatory to follow the application guidelines and requirements for the specific Premium Finish System from the design stage through the application stage.

### **1.8 DELIVERY, STORAGE, HANDLING & PROTECTION**

- .1 All required materials and components shall be supplied by the manufacturer of the exterior insulation and finish system and shall be delivered to job site in original, unopened packaging with all identifying labels and markers clearly visible and intact. Upon delivery, materials shall be inspected for any damages and the system's manufacturer shall be advised, in writing of any damaged and/or unacceptable materials. Any defective materials and/or components shall not be used.
- .2 Materials shall be stored in a dry, vented, weatherproof enclosures, stacked off the ground, out of direct sunlight and other detrimental conditions. Pail products and liquid materials shall be stored at ambient temperatures above 5°C and below 35°C. All materials shall be protected from freezing or overheating.
- .3 Protective coverings shall be provided to all freshly-applied coatings to protect them from damages due to rain, inclement weather and/or any other damages until the coatings have fully set and cured.
- .4 All capping and flashing shall be immediately and properly installed in co-ordination with the application of the exterior insulation and finish system, unless temporary protection has been provided. If capping and flashing or temporary protection have not been provided, the Architect and General Contractor shall be advised accordingly in writing.
- .5 All insulation boards shall be protected from direct sunlight.

### **1.9 PROJECT/SITE CONDITIONS**

- .1 Prior to installation of the exterior insulation and finish system, the substrate shall be examined with respect to the following:
  - .1 The substrate shall be type-approved by system's manufacturer.

- .2 The substrate surface shall be free of any deleterious materials such as oil, dust, direct form-release agents, paint, wax glazing, water, moisture, efflorescence, frost, etc.
  - .3 The substrate shall be examined for soundness, such as tightness of connections, crumbling, spalling, delamination, voids, loose joints and projections.
  - .4 The substrate shall be examined for compliance with Contract Documents.
- .2 Ambient Conditions
- .1 Application shall take place when ambient and substrate temperatures are within the specified limits by manufacturer and when the substrate is free from any moisture arising from condensation, frost, and/or rainfall.
  - .2 Do not proceed with application of materials immediately prior to, during, or immediately after inclement weather conditions, nor if adverse weather is anticipated within 24 hours after application.
  - .3 Do not apply materials to wet, frozen or frosted surfaces.
  - .4 Application of water resistive barrier, base coat and finish coat shall not proceed during rainy conditions or weather conditions with ambient air and/or wall surface temperatures below 5°C, or above 38°C. Wet applied coatings shall be protected from rain until they are completely dry.
  - .5 Avoid coating surfaces that are directly exposed to direct sunlight or windy conditions.
  - .6 When necessary, provide temporary enclosures for exterior work and ensure that temporary climatized enclosure is provided in the area of work to maintain the required ambient air temperature prior to, during application and for a minimum of 24 hours after application of coating.

*SPEC NOTE: Carefully co-ordinate to determine whether or not the General Contractor is to provide temporary enclosure and heat.*

- .7 Do not apply finish coat in areas where dust is being generated.
- .8 Proceed with work only when surfaces and conditions are satisfactory for the production of perfect application.
- .9 Protect applied coating from rapid evaporation during dry and hot weather.
- .10 Consult system's manufacturer for recommendations should adverse conditions exist.

## 1.10 WARRANTY

- .1 The warranty period stipulated in the General Conditions of the Contractor shall be extended as follows:
  - .1 The system is eligible for a manufacturer's warranty from the date of substantial completion, upon written request, against defective material. For full applicable warranty details contact the system manufacturer.
  - .2 The manufacturer warranty is effective only when materials and workmanship comply with this specification.
  - .3 The system manufacturer does not warrant workmanship.
  - .4 The system applicator shall warrant workmanship separately against faulty workmanship.

*SPEC NOTE: Substitution of materials and/or components specified in this specification shall void the manufacturer's warranty.*

*SPEC NOTE: Depending on the system selected and its components, additional system specific extended warranties may be available that cover the use of such components. Such as performance enhancing components and Premium Finish Systems. Consult system's manufacturer for specific clarifications.*

## **PART 2: - PRODUCTS**

### **2.1 MANUFACTURER**

- .1 All components of the Durex® "Quantum Select 5.0" system shall be manufactured and/or distributed by Durabond Products Ltd. or one of its authorized distributors. No substitutes of materials shall be allowed without prior written notice of the manufacturer.

### **2.2 WATER RESISTIVE BARRIER (WRB)**

- .1 Durex® Flexcrete, a two component, polymer-based cementitious air barrier, mixed with Flexcrete B in 1:1 ratio.
- .2 Durex® Green Guard Plus, a ready to use, single component, water-based copolymer rubber air/vapour barrier.
- .3 Durex® Blue Shield, a ready to use, single component, water-based copolymer rubber air barrier.
- .4 Durex® Mastic 100, a ready to use, single component, water-based acrylic air barrier.
- .5 Durex® Ecto-Flex "A", a two component, polymer-based cementitious air/water/vapour resistive barrier, mixed with Ecto-Flex "B".
- .6 Durex® AirStop, a ready to use, single component, silicone modified acrylic copolymer air barrier.

*SPEC NOTE: For selection of appropriate water resistive barrier please consult your Durabond Products Ltd. representative.*

*SPEC NOTE: The water resistive barrier system may also be designed to act as the wall assembly air barrier and/or vapour barrier material as determined by the consultant of the wall assembly.*

### **2.3 SHEATHING JOINT REINFORCING**

- .1 Durex® Barrier Seam Tape, a polyester reinforcing mesh supplied in rolls 100 mm (4").

## 2.4 TRANSITION MEMBRANE

- .1 Durex® Dur-A-Flash Joint Guard®, a water-based flexible copolymer liquid applied transition membrane. It is used in combination with Durex Barrier Seam Tape to function as a transition membrane. Durex® Dur-A-Flash Joint Guard® is available in 10kg pail in combination with Durex® Barrier Seam Tape available in 23m (75 Ft) x 4" (100mm) & 6" (150mm) wide rolls. Used as a tie-in membrane between the WRB and window flanges and door jambs, in preparing rough openings and penetrations, bridging expansion joints in substrate, material transitions and flashing integration. Durex® Dur-A-Flash® can be installed in ambient air and substrate surface temperatures above 2° C (35° F).
- .2 Durex® EIFS Tape, a 30 mil thick, self-adhering, Styrene Butadiene Styrene (SBS) modified rubberized asphalt membrane with a polyester top surface. Available in rolls 914 mm (36"), 457 mm (18"), 225 mm (9"), 152 mm (6") and 102 mm (4") wide. Durex® EIFS Tape requires the use of Durex® Flex-Seal Primer for proper adhesion.
- .3 Durex® EIFS Tape Super Stick™, a 17 mil, self-adhering, high performance tape with a polyester fabric top layer. Available in rolls 914 mm (36"), 457 mm (18"), 225 mm (9"), 152 mm (6") and 102 mm (4") wide. Durex® Super Stick™ requires the use of Durex® Flex-Seal primer for proper adhesion.
- .4 Durex® Flex-Seal Membrane, a 40 mil thick, self-adhering, rubberized asphalt membrane with high density cross-laminated polyethylene reinforcement. Available in rolls 914 mm (36"), 457 mm (18"), 225 mm (9"), 152 mm (6") and 102 mm (4") wide. Durex® Flex-Seal Membrane requires the use of Durex® Flex-Seal Primer.

*SPEC NOTE: For Optimal performance, Durex® EIFS Tape, EIFS Tape Super Stick™, and Flex-Seal Membrane should be used in conjunction with Durex® Flex-Seal Primer, a specialized primer designed to enhance adhesion on porous surfaces and cementitious coatings at temperatures above -30°C.*

*However, for applications above 2°C Durex® Dur-A-Flash Joint Guard® is recommended for superior continuity, better conformance to intricate shapes (such as window mullions), and the strongest adhesion – especially during the construction phase when exposed to the elements, ensuring long-term durability and performance.*

## 2.5 INSULATION ATTACHEMENT

- .1 Durex® Flexcrete, a two component, polymer based cementitious insulation adhesive. Mixed with Flexcrete B, in 1:1 ratio.
- .2 Durex® Monobase, a single component, polymer based cementitious insulation adhesive. Mixed with water in 1 bag Monobase: 5 - 6 l water.
- .3 Durex® V.C.A. 3.0, a two component, polymer based cementitious insulation adhesive. Mixed with Durex® V.C.A. 3.0, in 1:1 ratio.

## 2.6 INSULATION

- .1 Durex® "Quantum Select 5.0" EPS Board: A Type 3 expanded polystyrene (EPS) insulation conforming to CAN/ULC S701, measuring 1.2 m (4'-0") by 0.6 m (2'-0") and a minimum thickness of 50 mm (2"), total thickness as indicated on drawings. The

board is pre-machined with rectangular drainage channels parallel to the short edge of the board to ensure vertical alignment of the channels required for positive drainage. The drainage channels are 50 mm (2") wide, 50 mm (2") apart, not less than 10 mm (3/8") deep and/or as required by the project specifications or drawings.

*SPEC NOTE: Thicker or thinner insulation thicknesses could be used depending on specific project's requirements. Consult manufacturer for project-specific thickness requirements.*

*SPEC NOTE: Durex® "Quantum Select 5.0" EIFS, using up to 152 mm (6") of Durex® "Quantum Select EPS" has been successfully tested in compliance with Article 3.1.5.5., Article 3.2.3.7. and Clause 3.2.3.8(1)(b) of Division B of the National Building Code (NBC) of Canada and the equivalent requirements of the related applicable provincial or territorial codes.*

- .2 Durex® "Quantum Select 5.0" Vent Board: A Type 3 expanded polystyrene (EPS) insulation board conforming to CAN/ULC S701, measuring 200 mm (8") wide by 2.4 m (8'-0") long with a minimum thickness of 50 mm (2"). The Durex® Quantum Select 5.0" Vent Board is pre-machined with rectangular, vertical drainage channels parallel to the short edge of the board, 50 mm wide, 50 mm apart and not less than 10mm (3/8") deep or as required by the project specifications or the drawings. Durex® "Quantum Select 5.0" Vent Board is supplied complete with pre-back-wrapped, factory applied base coat and reinforcing mesh. The rectangular channels of the Durex® Quantum Select Vent Board are 10mm (3/8") deep, 50 mm (2") wide and 50 mm (2") o/c and as required by the project specifications and/or drawings.
- .3 Durex® Boundary Board: A Type 3 expanded polystyrene (EPS) insulation conforming to CAN/ULC S701, measuring 152 mm (6") wide by 2.4 m (8'-0") long with a minimum thickness of 50 mm (2"). The Durex® Boundary Board is pre-back wrapped with factory applied base coat and reinforcing mesh.

## 2.7 REINFORCING MESH

- .1 Durex® Detail Mesh: A nominal 152 g/m<sup>2</sup> (4.5 oz/yd<sup>2</sup>), flexible, open-weave, alkaline-resistant glass-fibre mesh, supplied in 241 mm (9.5") wide by 45.7 m (150') long rolls. Used for standard back wrapping and aesthetic detailing applications.
- .2 Durex® Adhesive Detail Mesh. A nominal 152 g/m<sup>2</sup> (4.5 oz/yd<sup>2</sup>), flexible, open-weave, alkaline-resistant glass-fibre adhesive mesh, supplied in 241 mm (9.5") wide by 45.7 m (150') long rolls. Used for corner reinforcement and aesthetic detailing applications.
- .3 Durex® Standard Mesh (4.3 oz): A nominal 146 g/m<sup>2</sup> (4.3 oz/yd<sup>2</sup>), flexible, open-weave, alkaline-resistant glass-fibre adhesive mesh, supplied in 965 mm (38") wide by 45.7 m (150') long rolls. Used for application over the field of the wall, providing standard impact resistance.
- .4 Durex® Standard Plus Mesh (5.0 oz): A nominal 170 g/m<sup>2</sup> (5.0 oz/yd<sup>2</sup>), flexible, open-weave, alkaline-resistant glass-fibre adhesive mesh, supplied in 965 mm (38") wide by 45.7 m (150') long rolls. Used for application over the field of the wall, providing a medium impact resistance.

- .5 Durex® Intermediate Mesh (6.0 oz): A nominal 203 g/m<sup>2</sup> (6.0 oz/yd<sup>2</sup>), flexible, open-weave, alkaline-resistant glass-fibre adhesive mesh, supplied in 965 mm (38") wide by 45.7 m (150') long rolls. Used for application over the field of the wall, providing a moderately high-duty impact resistance.
- .6 Durex® Intermediate Plus Mesh (11.0 oz): A nominal 373 g/m<sup>2</sup> (11.0 oz/yd<sup>2</sup>), flexible, open-weave, alkaline-resistant glass-fibre adhesive mesh, supplied in 965 mm (38") wide by 22.8 m (75') long rolls. Used for application over the field of the wall, providing an intermediate high-duty impact resistance.
- .7 Durex® High Impact mesh (15.0 oz): A nominal 509 g/m<sup>2</sup> (15.0 oz/yd<sup>2</sup>), flexible, open-weave, alkaline resistant glass fibre adhesive mesh, supplied in 965 mm (38") wide by 22.8 m (75') long rolls. Used for application over the field of the wall, providing a high-duty impact resistance.
- .8 Durex® Ultra Impact mesh (21.0 oz): A nominal 695 g/m<sup>2</sup> (21.0 oz/yd<sup>2</sup>), flexible, open-weave, alkaline-resistant glass-fibre adhesive mesh, supplied in 965 mm (38") wide by 22.8 m (75') long rolls. Used for application over the field of the wall, providing an ultra-high-duty impact resistance.

*SPEC NOTE: All areas requiring Impact Resistance Levels higher than "standard", as defined by Table 1.5.8 of this specification, shall be detailed in the project architectural drawings and shop drawings where applicable and described in the contract documents clearly identifying the Impact Resistance Classification, inclusive of the specific layers of reinforcing mesh applicable.*

## 2.8 BASE COAT

- .1 Durex® Uniplast, a two-component polymer-modified cementitious base coat mixed with Acrybond S, a water-based 100% acrylic polymer additive in a ratio of 1 bag Durex® Uniplast to 5 l of Durex® Acrybond S.
- .2 Durex® Monobase, a single component, polymer-based cementitious base coat which is mixed with water in a ratio of 1 bag Durex® Monobase to 6-7 l of water.
- .3 Durex® Flexcrete, a two component, polymer-based cementitious base coat, mixed with Flexcrete B in 1:1 ratio.

*SPEC NOTE: Where allowed by the applicable code through conformance to the prescribed fire protection requirements, Durex® Flexcrete, a two component, polymer-based cementitious base coat could be used as a base coat in the Durex® "Quantum Select 5.0" system. Consult your Durabond Products Ltd. for further assistance in the selection of the appropriate base coat.*

## 2.9 PRIMER

- .1 Durex® Brush Coat Primer, a water-based, 100% acrylic coating, colour-tinted to suit the colour of the final finish coat.

*SPEC NOTE: Except for special finishes, the Primer is an optional component of the EIFS where its usage is recommended for providing uniform substrate absorption and finish colour.*

## 2.10 STANDARD FINISHES

- .1 Durex® Architectural Coatings, a 100% acrylic, water-based, multi-coloured, textured, protective coating. (Colour and texture to be selected)
- .2 Durex® Architectural Coatings FX, a 100% acrylic, water-based, high-build, multi-coloured, textured, protective coating. (Colour and texture to be selected)
- .3 Durex® Classic Series Coatings, a 100% acrylic, water-based, high-build, multi-coloured, textured, protective coating. (Colour and texture to be selected)

## 2.11 PERFORMANCE ENHANCING FEATURES

- .1 Durex® KOLOR GARD, an anti-fading feature available to enhance the UV resistance of coatings. Available as an optional feature additive for any coatings, but strongly recommended for coatings pigmented with organic pigments as accent / bright colours (such as bright reds, deep blues, bright greens, bright yellows & orange etc.
- .2 Durex® LUMINO, a hydrophobic feature available to enhance the self-cleaning properties of coatings through water beading / repellency. Available as an optional feature additive for any coatings

*SPEC NOTE: PERFORMANCE ENHANCING FEATURES are additives highly recommended to improve the quality and longevity of any coating system. Consult your Durabond Products Ltd. for further assistance in the selection of the appropriate performance enhancing feature best suitable.*

## 2.12 PREMIUM FINISHES

- .1 Standard Finishes Durex® Architectural Coatings shall form the basis of design unless otherwise noted in these specifications and / or the project specific drawings finishes shall be designed and installed as per respective premium finish system requirements.
- .2 Durex® New Generation Coatings, a 100% acrylic, water-based, high-build, multi-coloured, textured, protective coating. (Colour and texture to be selected)
- .3 Durex® Artisan Finishes Sandstone, Rasato, Rustico Coatings System, a multi coat finish system to render steel troweled smooth fine textured finish. (Colour and texture to be selected)
- .4 Durex® Dur-A-Brick Coating System, a multi coat finish system to replicate masonry, (refer to system specific application, technical data and finish selection chart). (Colour and texture to be selected)
- .5 Durex® ACR Textured Metallic Coating Systems, a multi coat finish system with a top coat to replicate metallic finish, (refer to system specific application, technical data

and finish selection chart). (Colour to be selected)

- .6 Durex® ACR Smooth Metallic Coating Systems, a multi coat finish system with a top coat to replicate smooth non-reflective metal finish, (refer to system specific application, technical data and finish selection chart). (Colour to be selected)
- .7 Durex® ACR Woodgrain Coating Systems, a multi coat finish system with a top coat to replicate wood grain finish, (refer to system specific application, technical data and finish selection chart). (Colour to be selected)
- .8 Durex® ACR Limestone Coating Systems, multi coat finish system with a top coat to replicate Limestone precast Ivory, (refer to system specific application, technical data and finish selection chart). (Colour to be selected)

**Table 2.12 –Premium Finishes Products**

Finish Type	Base Impact Resistance Level	Base Coat	Primer / Base Texture	Premium Finish	Sealer Topcoat
<b>ACR Texture Metallic</b>	High Impact Resistance	1 Coat ACR Smooth Coat	Durex Rasato (or Texture of Choice)	ACR Textured Metallic	n/a
<b>ACR Smooth Metallic</b>	High Impact Resistance	2 Coats ACR Smooth Coat	2 Coats of ACR Smooth Metallic		Optional (ACR Topcoat Clear)
<b>ACR Wood Grain</b>	High Impact Resistance	2 Coats ACR Smooth Coat	ACR Wood Grain Primer	1 <sup>st</sup> Coat ACR Wood Grain + 2 <sup>nd</sup> Coat (Muting)	ACR Topcoat Clear
<b>ACR Limestone</b>	Ultra High Impact Resistance	1 Coat ACR Smooth Coat	2 Coats ACR Limestone Precast Ivory		Optional (ACR Topcoat Clear)
<b>Dur-A-Brick</b>	Ultra High Impact Resistance	1 <sup>st</sup> Coat: Dur-A-Brick Joint Mortar Pattern: Dur-A-Brick Stencil	Dur-A-Brick Blend	Dur-A-Brick Glaze & Texture (as per selected colour)	n/a

*SPEC NOTE: Table 2.12 above reflects the additional steps & products required to achieve the respective premium finishes which substitute the base specs of standard architectural finishes.*

*SPEC NOTE: Premium Specialty Finishes should be clearly referenced and detailed within the project specification and respective project drawings to avoid misinterpretation of the intended finish type and level and all associated application timelines and cost factors.*

**2.13 TRIM ACCESSORIES**

- .1 As selected by the Consultant and recommended by Durabond Products Ltd.

**2.14 ACCESSORY PRODUCTS**

- .1 Sealant: a low modulus sealant, as recommended and approved by Durabond Products Ltd. Standard colour shall be selected by consultant.
- .2 Foamed-in-place Insulation: Class 1, single or two components, polyurethane foam, moisture cured with flame-spread rating of  $\leq 25$ , fuel contribution 0 and smoke developed  $\leq 20$ , as per (ULC S710.1). Must be ozone friendly and containing no fluorocarbons and have a density  $\geq 27.2 \text{ kg/m}^3$  ( $1.75 \text{ lb/ft}^3$ ) and a minimum "RSI" value of 0.91 per 25 mm ("R" value of 5 per inch) thickness.

## 2.15 EQUIPMENT

- .1 All mixing shall be carried out with a clean, rust-free paddle mixer that shall minimize air entrainment, powered by a power-drill at 400-500 rpm maximum speed.
- .2 Hot knife or hot groover complete with all related accessories such as cutting blades and appropriately sized sleds
- .3 Metal or paper rasps with a nominal size of #15 grit.
- .4 Metal trowels, hawks, utility knives, corner trowels and plastic floats

## PART 3: - EXECUTION

### 3.1 EXAMINATION

- .1 Examine surfaces to receive the exterior insulation and finish system for defects that could adversely affect execution and quality of work.
- .2 Ensure substrate surfaces, including each applied base coat, are dry, solid and sound, free of weak and powdery surfaces, free from ice, snow and frost, oil, grease, releasing agents and other deleterious materials detrimental to a positive bond.

*SPEC NOTE: Deteriorating, weak, powdering or flaking surfaces may require further preparation work prior to installation of the exterior insulation and finish system. Check with the system's manufacturer for questionable substrate materials and conditions.*

- .3 Ensure substrate tolerance is within 2 mm/m (0.25"/10').
- .4 Ensure that flashing at all openings, roof-wall intersections, terminations and other areas as required, have been installed to divert water away from the exterior insulation and finish system.
- .5 Report in writing to Consultant all adverse conditions which will be detrimental to work of this Trade.
- .6 Do not start work until all unsatisfactory conditions have been corrected.
- .7 Commencement of work shall indicate acceptance of substrate conditions.

### 3.2 PREPARATION

- .1 Prepare substrates to receive the exterior insulation and finish system as

recommended in manufacturer's instructions.

- .2 Thoroughly clean and wash (existing) surfaces, including each applied base coat, (and including existing coated surfaces) by wire brushing or other approved methods to remove all dirt, dust, grease, oil, latent, efflorescence, loose coatings and any other deleterious materials.
- .3 Where necessary, mask all surrounding surfaces to provide neat, clean, true juncture lines with no over-spray of the coatings on surrounding surfaces.
- .4 Co-operate and co-ordinate with other trades penetrating or abutting to the work of this Trade. Ensure that components by other trades are in position before the application of the exterior insulation and finish system.

### 3.3 APPLICATION

- .1 General:
  - .1 Supply experienced and qualified installers and applicators to carry out the work.
  - .2 Mix materials in accordance with manufacturer's instructions.
  - .3 Install the exterior insulation and finish system in strict accordance with the approved mock-up and manufacturer's printed instructions (and reviewed shop drawings).

*SPEC NOTE: Correlate requirements for shop drawings with Article 1.6.*

- .2 Water Resistive Barrier (WRB)
  - .1 Apply the exterior insulation and finish system's moisture transition membrane at all vertical and horizontal sheathing board joints and all sheathing board corners.
  - .2 Apply the selected insulation and finish system's water resistive barrier as per the manufacturer's application instructions, over the entire substrate surface, applying sufficient pressure in the troweling process to ensure full contact with the substrate.
  - .3 Allow a minimum of 24 hours for drying and curing.
  - .4 At all locations where the substrate material changes, install a 30 mm (12") strip of the system's moisture barrier transition membrane in strict accordance with the manufacturer's printed instructions to maintain continuity of the water resistive barrier.

*SPEC NOTE: Refer to manufacturer's standard details.*

*SPEC NOTE: Transition membranes used in conjunction with the WRB must be applied over clean, dry and contaminants free substrates that are primed with the specified primer. To ensure the proper level of adhesion and bond strength of the transition membrane, applicators must strictly follow the setting time, setting temperature conditions and tack characteristics of the primer.*

*SPEC NOTE: For Optimal performance, Durex® EIFS Tape, EIFS Tape Super Stick™, and Flex-Seal Membrane should be used in conjunction with Durex® Flex-Seal Primer, a specialized primer designed to enhance adhesion on porous surfaces and cementitious coatings at temperatures above -30°C.*

*However, for applications above 2°C Durex® Dur-A-Flash Joint Guard® is recommended for superior continuity, better conformance to intricate shapes (such as window mullions), and the strongest adhesion – especially during the construction phase when exposed to the elements, ensuring long-term durability and performance.*

.3 Insulation board

- .1 Install full size exterior insulation and finish system's insulation board, horizontally, over the water resistive barrier with the specified adhesive, beginning at one end, from a baseline to form an uninterrupted thermal barrier. Coordinate placement of the insulation boards with the system's pre-wrapped Vent board and Boundary Board.
- .2 Install the insulation boards in running bond pattern, offsetting the insulation's joints with respect to joints in the substrate by a minimum of 200 mm (8") and having the pre-machined vertical channels in alignment.
- .3 Organize board placement to align vertical edges with framing members or appropriate support system
- .4 Butt the insulation boards to a moderately tight fit, avoiding gaps. Fill gaps with pieces cut to fit or fill with foamed-in-place polyurethane insulation. Ensure the thermal barrier is continuous throughout.
- .5 Interlock board joints at all outside and inside corners. Use pre-cut and pre-back-wrapped "L-shaped" insulation boards around fenestration and openings to avoid alignment of insulation joints with corners of openings.
- .6 Corners at fenestration openings shall be constructed by either using a pre-back-wrapped "L-shaped" insulation boards around fenestration and openings or pre-back wrapped termination strips tightly mitered and fitted and reinforced with an additional diagonal mesh extending a minimum of 400 mm (16") in each direction (refer to **Figure 1.1 & Figure 1.2** of manufacturer specifications).
- .7 Immediately after applying the insulation adhesive, before initial set begins, firmly press the insulation board into place.
- .8 Where applicable, mark-out alignment and cut reveals in insulation boards as per architectural drawings. Ensure reveals are true to size, straight, plumb and level throughout.
- .9 Rasp the entire insulation surface and edges to a tolerance of not more than 3 mm (1/8") in 3 m (10').

.4 Vent Board

- .1 Install the pre-wrapped exterior insulation and finish system's Vent Board at all heads of openings such as windows, doors, louvers etc., at the bases of the walls and at all horizontal interfaces/terminations between the exterior insulation and finish system and other cladding systems such as brick, stone, metal cladding, precast, metal flashing etc. Install the Vent Board by applying the selected system's insulation adhesive using the specially cut notched steel trowel on the back of the Vent Board and placing it firmly over the cured water resistive barrier. Allow an approximate 12.7 mm (1/2") space between the exterior insulation and finish system and the specified cladding system.

*SPEC NOTE: Lap the reinforcing mesh of the Vent Board onto the front face of the insulation board by 100 mm (4"). Press the fabric of the Vent Board into a bed of base coat and smooth out ensuring that the reinforcing mesh is well embedded into the base coat.*

- .5 Boundary Board
  - .1 Install the Boundary Board at the top of the wall and at all vertical interfaces with dissimilar substrates, jambs and sills of fenestrations, at minor penetrations and other terminations by using the following procedure:
  - .2 Apply the specified insulation adhesive using a steel notched trowel, on the back of the Boundary Board and placing it over the cured specified water resistive barrier, using uniform pressure. Allow a space of approximately 12.7mm (1/2") between the exterior insulation and finish system's starter strip and the specified cladding system.

*SPEC NOTE: The Boundary Board should only be placed at the head of horizontal applications and not at the base.*

*SPEC NOTE: Lap the reinforcing mesh of the Boundary Board onto the front face of the insulation board by 100 mm (4"). Press the fabric of the Boundary Board into a bed of base coat and smooth out ensuring that the reinforcing mesh is well embedded into the base coat.*

- .6 Insulation Adhesive
  - .1 The exterior insulation and finish system Adhesive Application Procedure A:
    - .1 Utilizing a specially cut notched steel trowel, apply the system's selected insulation adhesive on the back of the insulation board, ensuring that there is a ribbon of insulation adhesive in the center of the upper side of each pre-machined channel. Immediately install the insulation board over the cured, selected water resistive barrier with firm and uniform pressure. Apply the selected insulation adhesive so as to avoid excess material in the pre-machined channels. Ensure that the insulation board is installed so that the pre-machined channels are vertically aligned.
  - .2 The exterior insulation and finish system Adhesive Application Procedure B:
    - .1 Apply the selected system's adhesive at 2 mm (3/32") thick uniformly over the cured Water Resistive Barrier (WRB). Immediately adhere the system's insulation board, pressing it into the wet adhesive, ensuring full contact between them.
- .7 Base Coat and Reinforcing Mesh
  - .1 Ensure that the insulation boards have been rasped and the surface is dry and free of loose insulation, dirt, yellowing from UV exposure, etc. and that detail work has been completed.
  - .2 At all areas where detail reinforcing mesh has been installed, apply a layer of base coat to the exposed edges and face of the insulation boards. Pull the detail reinforcing mesh into the base coat so that it is fully embedded. Using an edging tool, smooth the corner to render it square.
  - .3 Reinforce all corners of openings where no control joints are detailed with an additional strip of reinforcing mesh, 230 mm by 305 mm (9" by 12") installed diagonally across the corners.
  - .4 Apply a layer of base coat over the insulation surface, not less than 2 mm,

- applying sufficient pressure in the trowelling process to ensure full contact with the insulation. Immediately place the reinforcing mesh onto the wet base coat and trowel the mesh from the centre to the edges, filling all voids in the mesh until the mesh is completely embedded.
- .5 Provide high impact reinforcing mesh where indicated on drawings. Tightly abut the edges; do not lap high impact mesh. Embed the mesh into the wet base coat and trowel the mesh from the centre to the edges, filling all voids in the mesh until the mesh is completely embedded. Allow the high impact mesh-reinforced base coat to dry before applying the successive standard reinforcing mesh.
  - .6 Install the reinforcing mesh tight, straight and free of wrinkles, ripples and waves.
  - .7 Embed the standard reinforcing mesh into the base coat with joints overlapped a minimum of 102 mm (4") and double wrapping inside and outside corners a minimum of 203 mm (8").
  - .8 Overlap detail reinforcing mesh with standard reinforcing mesh 100 mm (4") at all locations where detail reinforcing mesh has been installed.

*SPEC NOTE: When applying high impact reinforcing meshes, do not overlap high impact mesh, the joints between meshes shall just be tightly butted.*

*SPEC NOTE: The required backwrap of the insulation boards shall be made with standard or intermediate meshes only. Do not backwrap high impact reinforcing meshes.*

- .8 Final Base Coat
  - .1 In hot, dry weather, if the scratch coat surface is exceptionally dry, lightly dampen the surface with a fog mist of clean potable water. Do not oversaturate with water, as it will impair the bonding of the base coat.
  - .2 Trowel apply the base coat, applying sufficient pressure to ensure full bond with the base coat.
  - .3 Use a straight edge tool to featheredge the surface and bring it to a straight, even and true surface.
  - .4 Total thickness of base coat shall be achieved at an application rate not less than 7.2 kg/m<sup>2</sup> (1.5 lb/ft<sup>2</sup>).
  - .5 When the base coat has taken initial set, use a wood or sponge float and work the surface with light circular motions to remove all high points and to fill low points.
  - .6 Final surface shall be smooth, straight and true to a tolerance of not more than 3.2 mm in 3 m (1/8" in 10'-0"). Surface shall be free of trowel marks, irregularities and visible mesh pattern.
  - .7 Allow a minimum of 3 days for curing and drying.
- .9 Premium Finishes Base Coat
  - .1 Base coat Lamina for Premium Specialty Finish systems shall be installed in strict compliance with the Premium Finish system specific application guideline (refer to Premium Finish specific application guidelines available from the manufacturer).
  - .2 Base coat Lamina for Premium Specialty Finish systems may require mandatory reveals as well as additional base coat lamina reinforcement as part of the finish system that shall be part of the base coat lamina (refer to Premium

- Finish specific application guidelines available from the manufacturer).
- .3 Base Coat lamina for Premium Finishes shall be installed in strict conformance of the surface flatness tolerance for the system specific requirements (refer to Premium Finish specific application guidelines available from the manufacturer).
  - .4 Allow minimum 8 hours for curing prior to application of finish coat.
- .10 Finish Coat Primer
- .1 Evenly apply the primer throughout with a high pile roller at a rate of 2.8 m<sup>2</sup>/l (600 ft<sup>2</sup>/pail). The substrate shall not be visible through the applied primer.
  - .2 Avoid excessive build-up in any one area.
  - .3 Allow minimum 4 hours for curing prior to application of finish coat.
- .11 Finish Coat
- .1 Apply the System's selected finish coat, within 3 days after application of the system's selected primer. Longer periods may be scheduled between operations provided that the primed surface is kept clean and in good condition.
  - .2 Apply the selected finish coat in strict accordance with manufacturer's printed instructions for the Selected finish.
  - .3 Apply the finish coat in such a way as to match the colour and texture of the approved site mock-up.
  - .4 Do not apply the finish coat onto surfaces that are intended to be caulked.
- .12 Premium Finishes
- .1 Standard Finishes Durex® Architectural Coatings shall form the basis of design unless otherwise noted in these specifications and / or the project specific drawings finishes shall be designed and installed as per respective premium finish system requirements.
  - .2 Application of Premium finishes are multi coat processes and shall be applied in strict compliance with the system specific application guidelines. (refer to Premium Finish specific application guidelines available from the manufacturer).
  - .3 Apply the Premium Finish System in such a way as to match the colour and texture of the approved site mock-up.
  - .4 Do not apply the finish coat onto surfaces that are intended to be caulked.

**Table 3.3.12 – Application of Premium Finishes Products (1)**

<b>Finish Type</b>	<b>Base Impact Resistance Level (2)</b>	<b>Base Coat (3) (flatness)</b>	<b>Primer / Base Texture (4)</b>	<b>Premium Finish (4)</b>	<b>Sealer Topcoat (5)</b>
<b>ACR Texture Metallic</b>	High Impact Resistance	1 coat ACR Smooth Coat (Max 1.5mm:1m)	Durex Rasato (Polished steel trowel finished)	ACR Textured Metallic (roller or spray)	n/a
<b>ACR Smooth Metallic</b>	High Impact Resistance	2 coat ACR Smooth Coat (Max 1.5mm:1m)	2 Coats ACR Smooth Coat (low pile roller – lint free) (additional coats for colour uniformity)		Optional (ACR Topcoat Clear)
<b>ACR Wood Grain</b>	High Impact Resistance	2 coat ACR Smooth Coat (Max 1.5mm:1m)	1-2 Coats ACR WoodGrain Primer (low pile roller)	1 coat ACR WoodGrain Plus Muting (6)	ACR Top Coat Clear
<b>ACR Limestone</b>	Ultra High Impact Resistance	1 coat ACR Smooth Coat (Max 1.5mm:1m)	2 Coats ACR Limestone Ivory Precast (applied in succession) (polish steel trowel finish)		Optional (ACR Topcoat Clear)
<b>Dur-A-Brick</b>	Ultra High Impact Resistance	1 coat Dur-A-Brick Joint Mortar (Max 3mm:3m)	1 Coat Dur-A-Brick Blend @ 3mm min. (steel trowel)	Dur-A-Brick Accent Glaze (as required)	n/a

- (1) The application requirements summarized in Table 3.3.12 are based on the Premium Finish System specific Application Guidelines and Requirements available from the manufacturer. It is mandatory that the applicator and mechanics conducting the application are familiar with the system specific document, have been trained for the specific application and adhere to the requirements at all times throughout the application and curing process.
- (2) The Premium Finishes are designed for higher performance and durability, a critical component of durability is the impact resistance level of the substrate. The applicator shall ensure that the substrate has been constructed to the required impact resistance level prior to proceeding with the application of the premium finish system.
- (3) Base coat application requirements as indicated in table 3.3.12 shall be installed to a fine smooth finish free of imperfections and / or trowel marks and shall be allowed to dry between coats and / or prior to the next coat a minimum of 8 hours.
- (4) Primer, base texture and Premium Finish(as applicable)shall be applied as per system specific Application Guidelines.
- (5) Allow Premium Finish to cure for minimum of 24 hrs. Application of Clear TopCoat Sealer (as required) shall be applied with low pile lint free roller.
- (6) Application of ACR WoodGrain muting shall be by light brush with consistency, apply additional coat for deeper colour (do not over apply with any one coat).

*SPEC NOTE: In cases where the selected colour of the finish texture is of a vibrant, accent and/or mass tone nature for which Durex® Kolor Gard Series have been specified, the applicator shall ensure that the products and their respective application procedures are followed, and no substitutions are made in product and/or in application. The engineered augmented UV fade resistance is limited to the Durex® Kolor Gard line of finishes that may result in additional application requirements that should be considered prior to tender.*

### 3.4 JOINTS

- .1 Provide expansion joints in alignment with building expansion joints.
- .2 Install expansion joints at all locations where dissimilar substrates meet.
- .3 Install expansion joints at all locations of maximum stress, in the direction as shown on drawings.
- .4 Install control joints and/or reveals horizontally and vertically so to divide the wall surface into panels of not more than 20 m<sup>2</sup> (215 ft<sup>2</sup>). Neither dimension within the panel should be greater than 2.5 times the other.
- .5 All horizontal joints shall be vented by means of the manufacturer's Vent Board and located and spaced at intervals not greater than three stories.
- .6 Unless otherwise noted, provide all joints 12.7 mm (1/2") wide.

*SPEC NOTE: As a rule of thumb, fulfill requirements 1 and 2 and then arrange the other requirements to best suit the intended aesthetics of the building.*

### 3.5 SEALANTS

- .1 Seal and caulk all joints in the exterior insulation and finish system with the system's specified elastomeric sealant that shall be applied over a compatible closed-cell foam backer rod or bond breaker tape.
- .2 Seal and caulk all expansion joints between the exterior insulation and finish system and dissimilar abutting building components.
- .3 Apply sealant and/or sealant primer in strict accordance with the sealant manufacturers printed instructions.

*SPEC NOTE Apply sealant and/or sealant primer to base coat only.*

### 3.6 SPECIAL CLEANING

- .1 Clean off all surfaces and work area of foreign materials resulting from material installation and leave work in clean condition.
- .2 Entirely reinstate at this Trade's own expense, any surface not to be coated, but soiled and attributable to this Trade due to spillage, mixing of material or any other cause.

### **3.7 PROTECTION**

- .1 Protect the installed exterior insulation and finish system from damage during construction.
- .2 Provide protection of installed materials from precipitation, freezing, excessive heat, dust, and dirt during installation and curing of the system.
- .3 Provide protection to adjacent materials that could be damaged by the system's installation.
- .4 Post appropriate warning signs while work is in progress and during curing period.
- .5 Clean off all surfaces and work area of foreign materials resulting from material installation and leave work in clean condition.

### TREATMENTS AROUND FENESTRATIONS & WINDOW OPENINGS

#### STEP 1:

- .1 8" Vent board preback wrapped strips at opening head
- .2 8" Boundary board preback wrapped strips at opening jamb and sill
- .3 At opening corners, horizontal and vertical preback wrapped strips to be cut diagonally and mitered

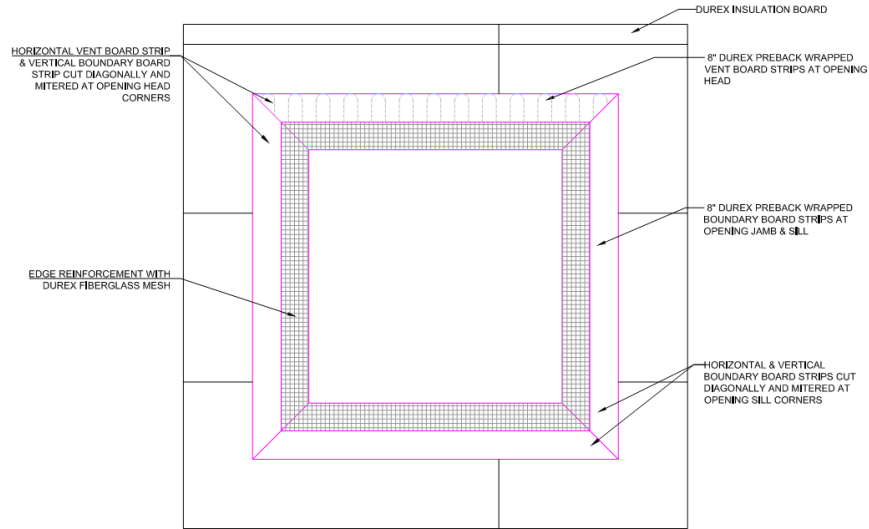

Figure 1.1

#### STEP 2:

- .1 Overlap 9 1/2" x 16" butterfly reinforcement diagonally at all four mitered corners
- .2 Install end dams at opening head corners

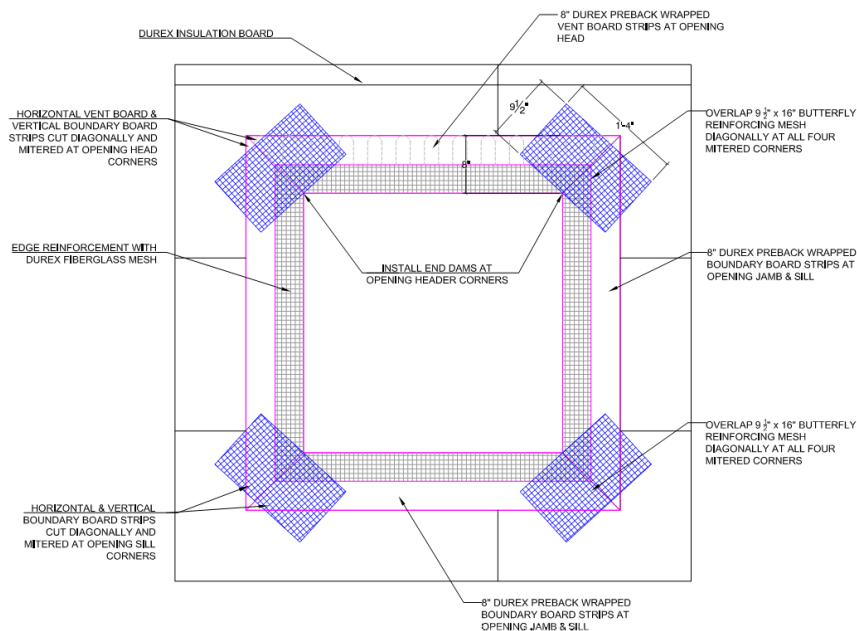

Figure 1.2

END OF SECTION